Fallin'

By: C.B. Sager & M. Hamlisch
Simplified by: Walter M. Gravador

Excerpt

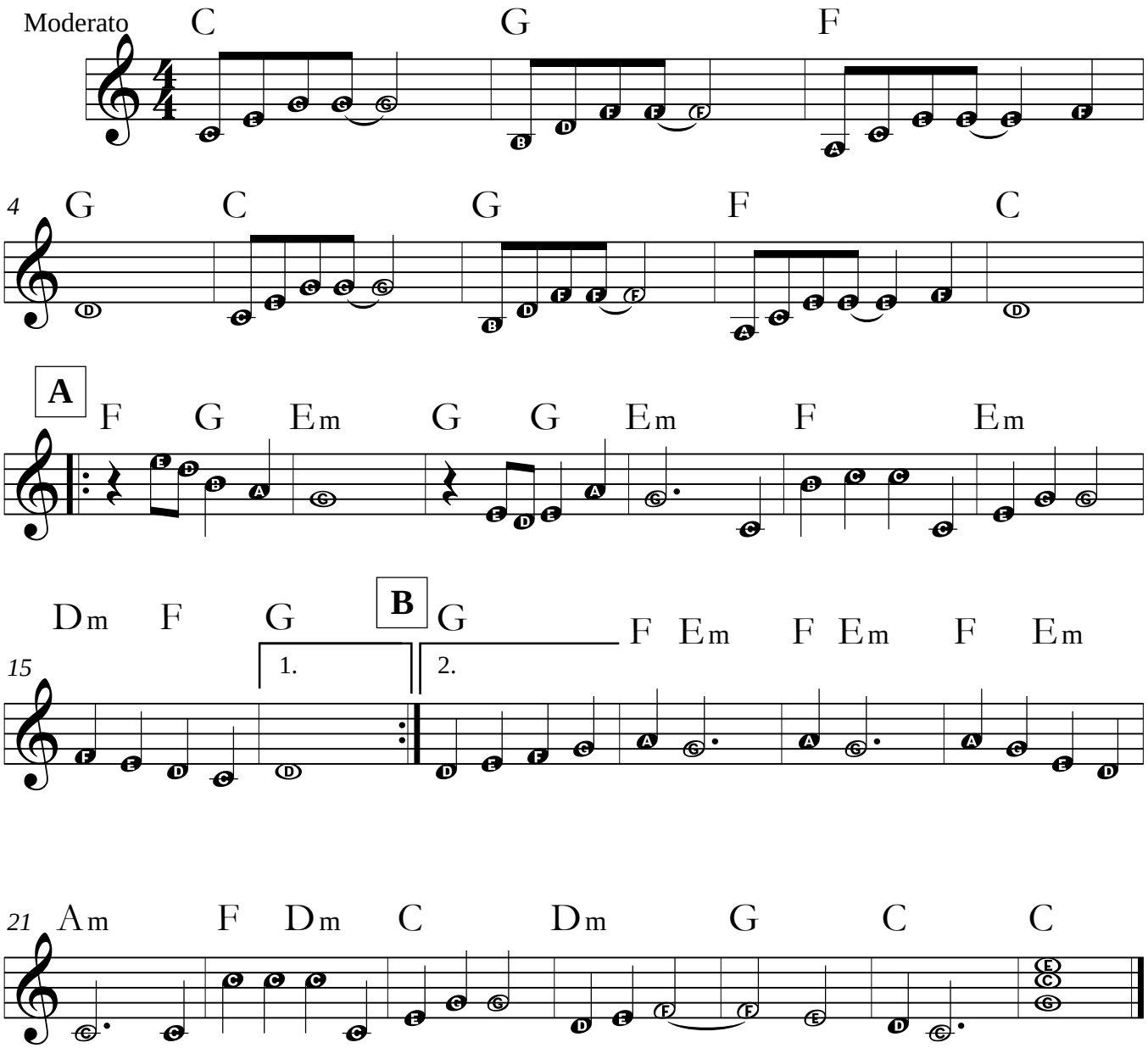

WaltMusik
CWAIN 2011
JUNE